

THIS DRAWING IS A PLANNING SUBMISSION DRAWING BUT THE PLANNING DECISION NOTICE ISSUED BY THE LOCAL AUTHORITY SHOULD BE CONSIDERED AS BEING THE DEFINITIVE DOCUMENT WITH REGARD TO THE PERMISSION GRANTED.

THIS DRAWING SHOULD NOT BE USED AS A WORKING DRAWING OR FOR ERECTION PURPOSES - IT IS ONLY AN ELEVATION DRAWING FOR SUBMISSION TO THE LOCAL AUTHORITY TO TRY TO GAIN PLANNING PERMISSION.

2273-CPR-0168-WC

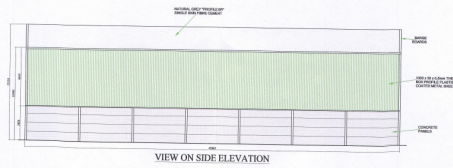
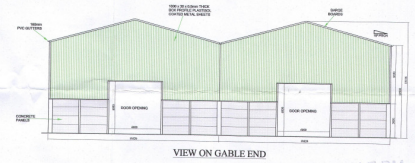
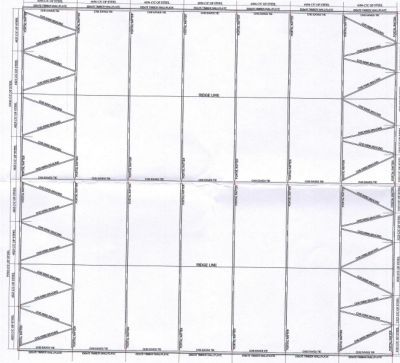
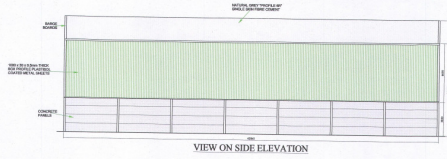

Framework:

- 457 x 191 x 74Kg UB stanchions.
- 356 x 171 x 45Kg UB portal rafters.
- 406 x 178 x 54Kg UB gable pillars.
- 356 x 171 x 51Kg UB gable pillars.
- CHS cavity ties
- CHS rafter braces in both end bays of the roof and vertical bracing in both end bays of each side.
- Pressed steel galvanised purlins.
- 225 x 75mm Timber wallplates.
- 175 x 75mm Timber rails.

Cladding:

- Roof:** Natural grey "Profile 6R" single skin fibre cement sheets. The roof to incorporate crows edge & barge boards, 160mm half round P.V.C. gutters and fall pipes.

Verticals:

- 1000 x 30 x 0.5mm thick Box profile plastisol coated metal sheathing to the levels detailed on the elevations.
- All cladding materials to be agreed with the local authority, but generally to match the existing adjacent buildings.

RYEDALE DM
 15 1/2
 DEVELOPMENT
 MANAGEMENT

Client	P GARDHAM LIMITED COMMON FARM BARNBY MOOR YO92 4EW		
Job Title	PROPOSED NEW AGRICULTURAL BUILDING - HOBSON		
Drawing Title	PLAN AND ELEVATIONS		
 email: sales@waringbuildings.co.uk web: www.waringbuildings.co.uk J Waring & Son (Wres Green) Ltd Wres Green Works Bluepool Road Wresley P24 2BJ Tel: 01773 682109 or 01773 682124 Fax: 01773 671971			
Scale	Date	Drawn	
1:200 @ A1	JUNE 2017	MTH	
Drawing Number	P6045-01		REV

ALL DIMENSIONS ARE TO FACE UNLESS OTHERWISE SPECIFIED.
 ALL DIMENSIONS ARE TO FACE UNLESS OTHERWISE SPECIFIED.
 ALL DIMENSIONS ARE TO FACE UNLESS OTHERWISE SPECIFIED.